

9 M WIDE INTERNAL ROAD

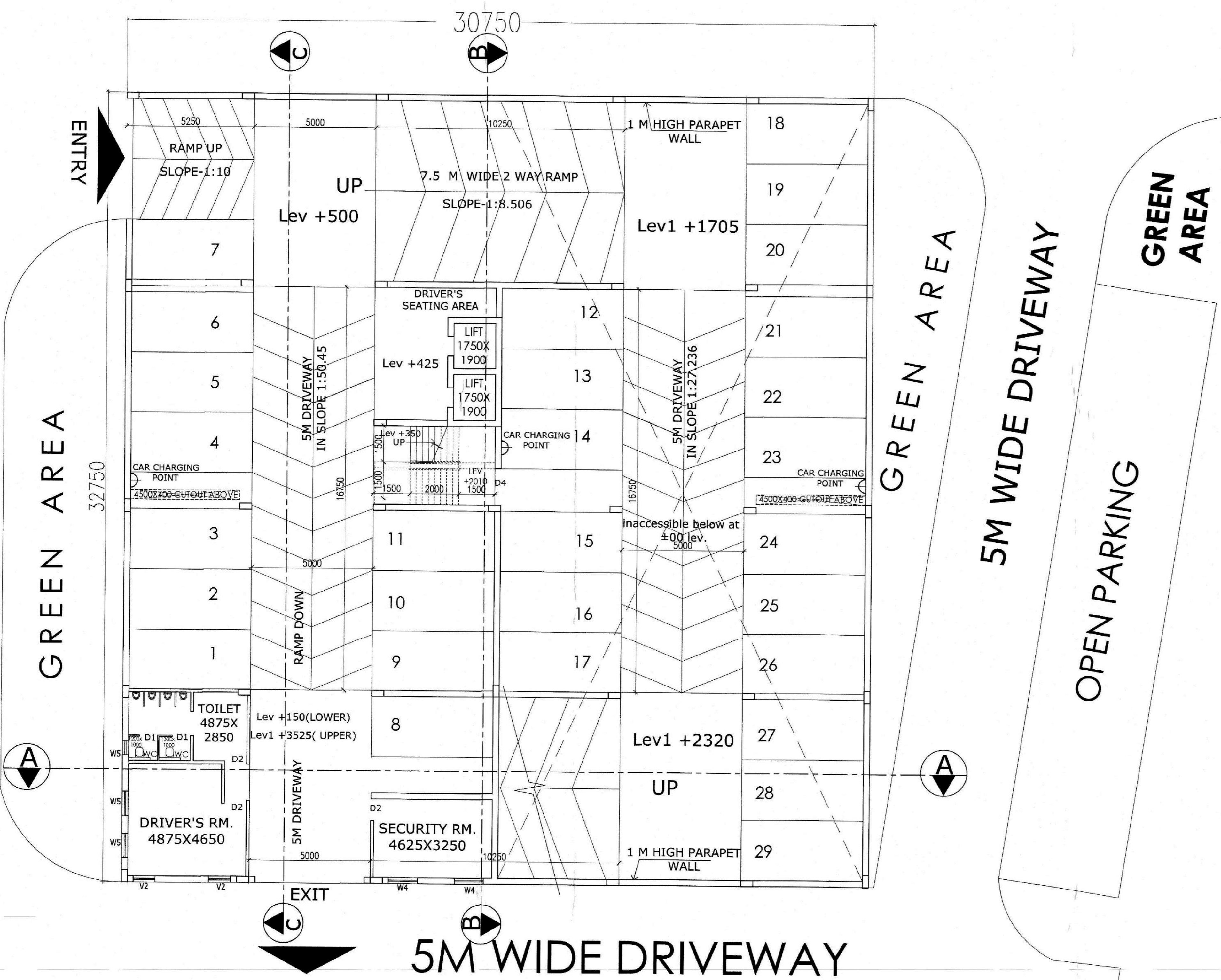

**GROUND FLOOR PLAN**

29 CARS

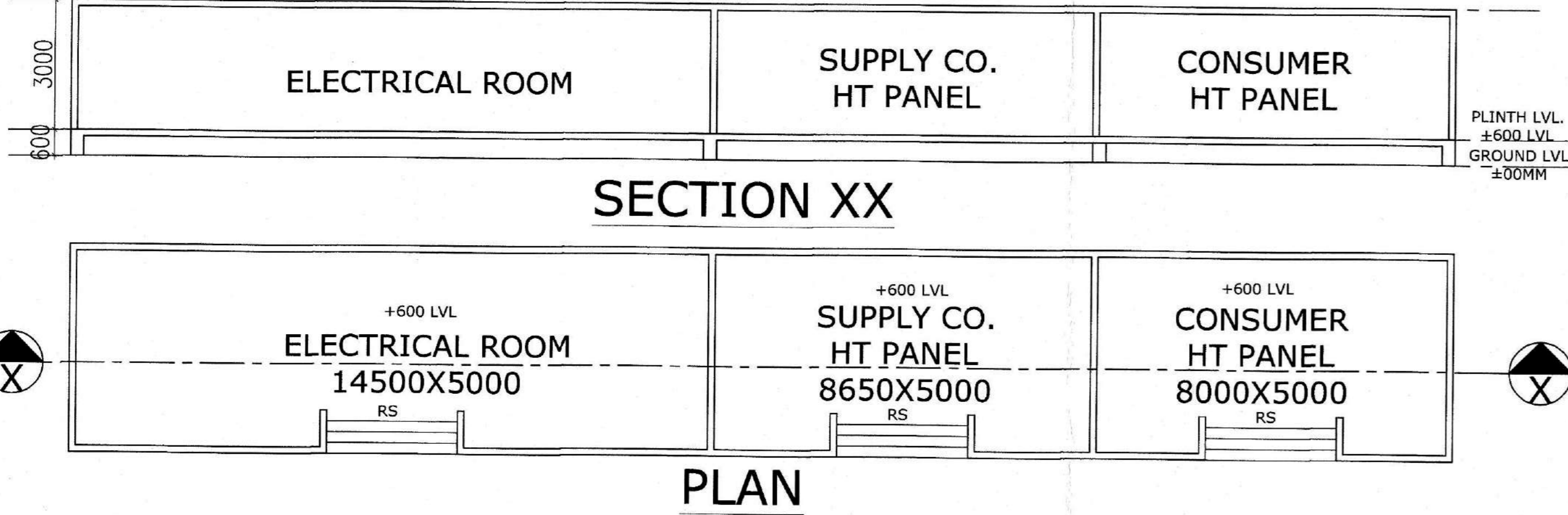

**SECTION XX**

PLAN

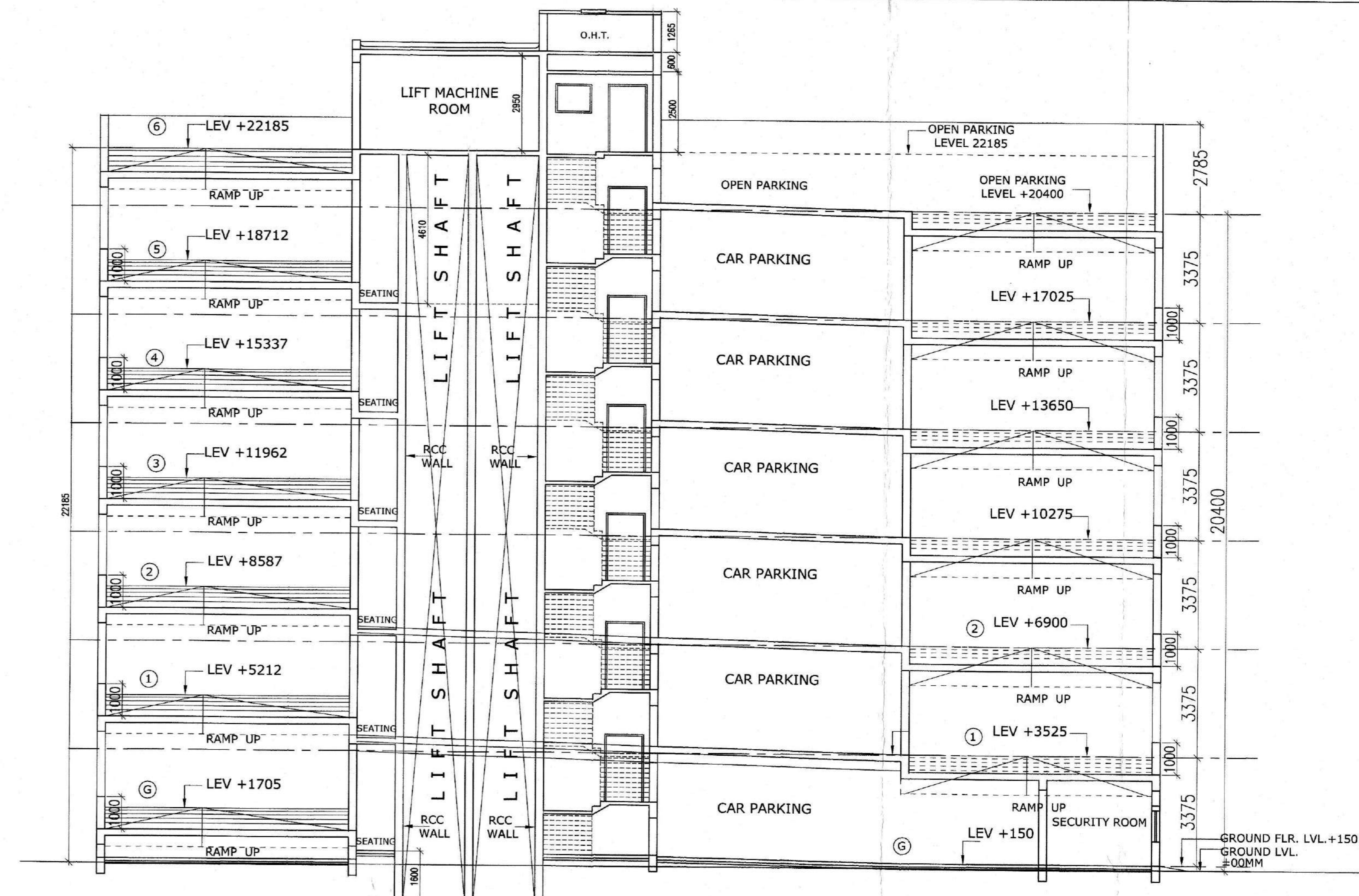

**SECTION B B**

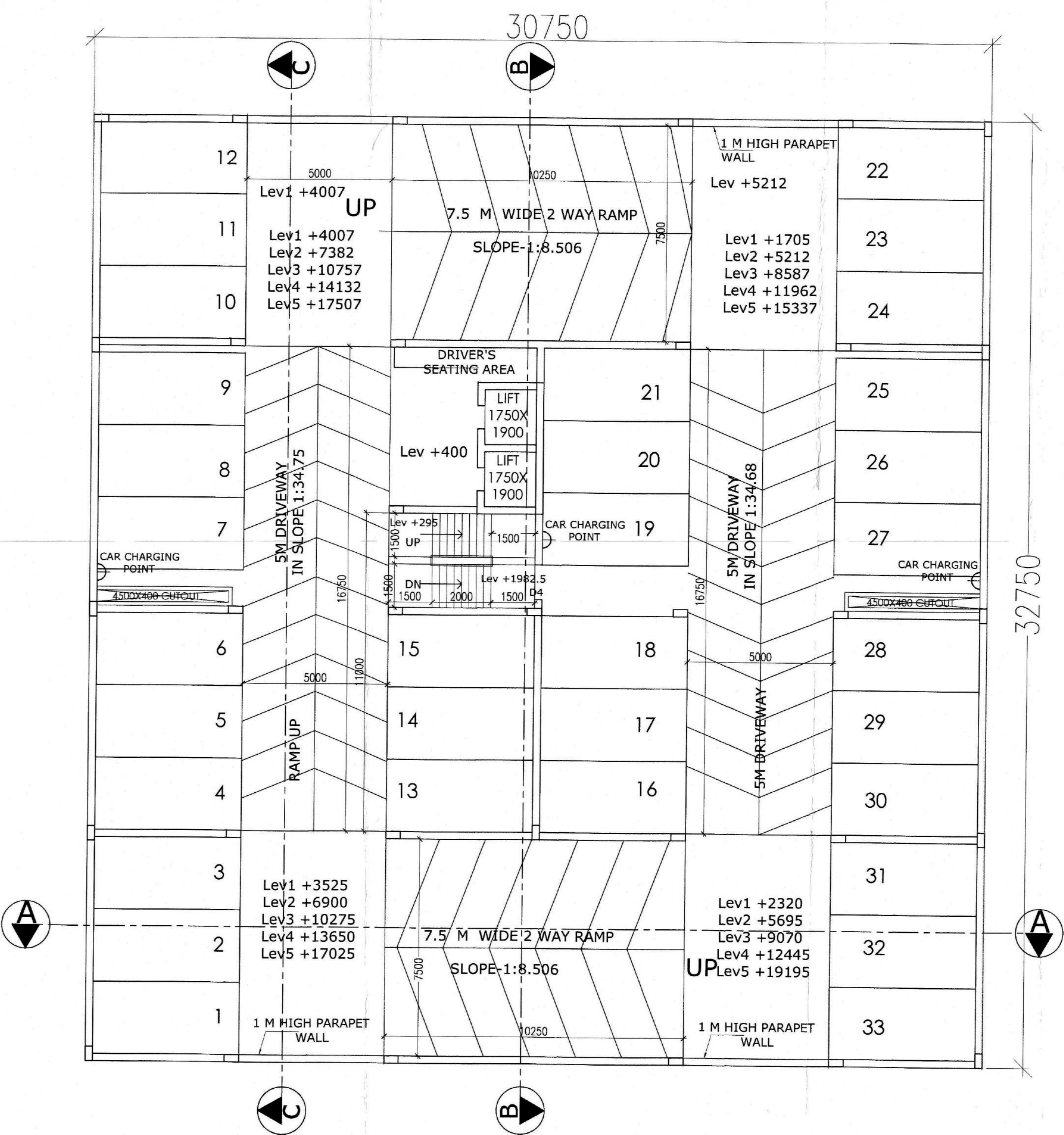

**TYPICAL FLOOR PLAN (1ST TO 5TH FLOOR)**

33 CARS

FLOOR	BLP	CUT OUT & DUCTS	STAIRWAY	LIFT LOBBY	NET COVER AREA
GROUND FLOOR	1159.46	0	15.75	6	1137.71
1ST FLOOR	1007.06	10.25	15.75	6	975.06
2ND FLOOR	1007.06	10.25	15.75	6	975.06
3RD FLOOR	1007.06	10.25	15.75	6	975.06
4TH FLOOR	1007.06	10.25	15.75	6	975.06
5TH FLOOR	1007.06	10.25	15.75	6	975.06
TOTAL	6194.76	51.25	94.5	36	6013.01

**DOOR SCHEDULE**

MKD	WIDTH	LINTEL
FCD1	1200	2100
D1	750	2400
D2	900	2400
D3	1000	2400
D4	1200	2400
D5	1500	2400
D6	1800	2400
RS	3000	2400

**WINDOW SCHEDULE**

TYPE	WIDTH	HEIGHT	REMARKS
W1	1800	1650	GLAZED SHUTTER
W2	1500	1650	DO
W3	1450	1300	DO
W4	1200	1650	DO
W5	1000	1100	DO
V1	600	900	DO
V2	900	900	DO

NOTE - LINTEL LEVEL FOR V1 & V2 IS 2100 MM.

DECLARATION OF ARCHITECT

CERTIFIED WITH FULL RESPONSIBILITY THAT THE BUILDING PLAN HAS BEEN DRAWN UP AS PER PROVISION OF K.M.C. BUILDING RULES 2008 AS AMENDED FROM TIME TO TIME AND THAT THE SITE CONDITIONS INCLUDING THE WIDTH OF THE ABUTTING ROAD CONFORM WITH THE PLAN AND WHICH HAS BEEN MEASURED AND VERIFIED BY ME.

IT IS A BUILDABLE SITE AND NOT A TANK OR FILLED UP TANK

V. CHADHA  
Architect  
No. CA/88/11764  
ARCHITECT  
REGN. NO. CA/88/11764

SIGNATURE OF ARCHITECT

DECLARATION OF STRUCTURAL ENGINEER

THE STRUCTURAL DESIGN AND DRAWING OF BOTH FOUNDATION AND SUPER STRUCTURE OF THE BUILDING HAS BEEN MADE BY ME CONSIDERING ALL POSSIBLE LOADS INCLUDING SEISMIC LOAD AS PER THE NATIONAL BUILDING CODE OF INDIA AND CERTIFIED THAT IT IS SAFE AND STABLE IN ALL RESPECTS. SOIL TESTING HAS BEEN DONE BY MR. JISHNU PAL (MS SEM SURVEY) 608 MM GHOSH ROAD, KOLKATA-700074. THE RECOMMENDATION OF SOIL TEST REPORT HAS BEEN CONSIDERED DURING STRUCTURAL CALCULATIONS.

SANJIV PAREKH  
M.E. (STRUCT. & M.E. CONST. ENGRG.)  
R.C.E. (E-48292-4)  
E.S.E. No. 104(B) K.M.C.

SANJIV PAREKH  
E.S.E. NO. 104(B) K.M.C.

SIGNATURE OF STRUCTURAL ENGINEER

SANJIV GUHA  
B.E. (CIVIL) (1982-85)  
REGISTERED CIVIL ENGINEER  
REGISTERED STRUCTURAL ENGINEER  
REVIEWER REF: SANJIB GUHA  
E.S.E. NO. 108 K.M.C.

SIGNATURE OF STRUCTURAL REVIEWER

UNDERSIGNED HAS INSPECTED THE SITE AND CARRIED OUT SOIL INVESTIGATION THEREON. IT IS CERTIFIED THAT THE EXISTING SOIL OF THE SITE IS ABLE TO CARRY THE LOAD COMING FROM THE PROPOSED CONSTRUCTION AND THE FOUNDATION SYSTEM PROPOSED HEREIN IS SAFE & STABLE IN ALL RESPECT FROM GEO-TECHNICAL POINT OF VIEW.

JISHNU PAL  
B.Tech (CIVIL) (M.E. (Eng. Tech))  
R.M.C. Reg. No: 07/1232  
OTHER/INDIA/10/0243  
22 BURBON ROAD/06/17  
HMC Reg. No: 507R/CLASS-1/15

SIGNATURE OF GEO TECH ENGINEER

DECLARATION OF OWNER

DO HEREBY DECLARE WITH FULL RESPONSIBILITY THAT I SHALL ENGAGE ARCHITECT & E.S.E DURING CONSTRUCTION. I SHALL FOLLOW THE INSTRUCTIONS OF ARCHITECT & E.S.E DURING CONSTRUCTION OF THE BUILDING (AS PER B.S. PLAN). K.M.C AUTHORITY WILL NOT BE RESPONSIBLE FOR STRUCTURAL STABILITY OF THE BUILDING AND ADJOINING STRUCTURE IF ANY SUBMITTED DOCUMENTS ARE FOUND TO BE FAKE. THE K.M.C AUTHORITY WILL REVOKE THE SANCTION PLAN THE CONSTRUCTION OF WATER RESERVOIR AND SEPTIC TANK WILL BE UNDERTAKEN UNDER THE GUIDANCE OF E.S.E/ARCHITECT BEFORE STARTING OF BUILDING FOUNDATION WORK. PLOT IS IDENTIFIED BY ME DURING INSPECTION.

MR SAUMYA VARDHAN PATODIA  
SIGNATORY OF  
TRINITY INFRAPARK LLP  
SIGNATURE OF OWNERS

PROPOSED G +8 STORED (36 M) BUSINESS BUILDING FOR BLOCK 1,2,3; G+6 (25.2 M) ASSEMBLY BUILDING FOR BLOCK 4 AND G+5 STORED (22.185 M) FOR BLOCK 5 (CONSIDERING U/R 69A-(1)(b) OF KMC BUILDING RULE 2009 READ WITH U/S - 393A OF KMC ACT 1980) AT PRE. NO.-22, GOBRA ROAD, P.S.-BENIAPUKUR, WARD NO.-59, BOROUGH-VII, KOLKATA-700014.

ARCHITECTS : THE DESIGN CELL  
2A, COOPER STREET  
KOLKATA 700 026.

TITLE : MULTI LEVEL CAR PARK (M.L.C.P.)  
GROUND FLOOR PLAN, TYPICAL F.L.PLAN & SECTION-B-B

DATE	SCALE	DRWG. NO.	DRAWN BY
18.05.18	1:100	01	

**CERTIFIED COPY**

KOLKATA MUNICIPAL CORPORATION  
BUILDING DEPARTMENT  
CERTIFIED COPY OF S. PLAN  
No. 029203014N DL 051123  
Borough No. 02  
Assist. Engrg. (C)  
Excavate Engineer  
Bldg. Br. VII  
K.M.C.  
Bldg. Br. VII  
K.M.C.

**CERTIFIED COPY**

Before starting any construction the plan should be checked and approved by the Chief Engineer. The validity of the work is subject to the above conditions.

Design of all Structural Members including that of the foundation should conform to Standards specified in the National Building Code of India.

All Building Materials to be used in construction should conform to the standards specified in the National Building Code of India.

Non-Commencement of Execution  
Require fresh application for sanction.

CONSTRUCTION SITE SHALL BE MAINTAINED AS PER SECTION 113 AND 114 OF THE ACT AND NO. 200 OF 1957 OF SCHEDULE IV OF THE BUILDING RULES, 2003.

Approved By: M.D.C. M.C. No. 557 dt. 05/03/2019  
The Building Committee  
**APPROVED**  
ASSISTANT ENGINEER (C)  
BOROUGH NO. 02

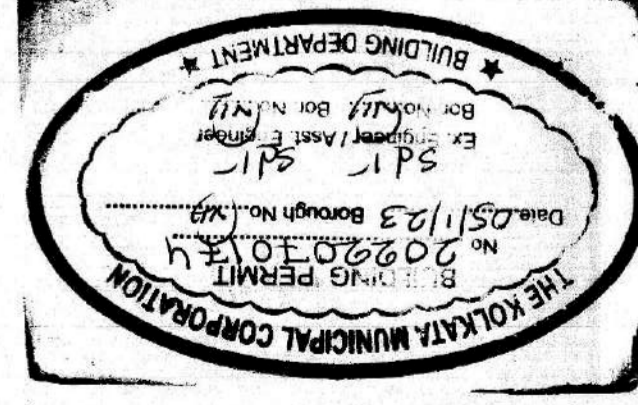

Approved subject to Compliance of requisition of West Bengal Fire Services, if any.

The building materials that will be required under Rule 141 of Building Rules, 2003 and heater and / or solar photovoltaic shall be provided as per provision for use of solar energy in the form of solar building without having such provision.

CONSTRUCTION SITE SHALL BE MAINTAINED TO PREVENT MOSQUITO BREEDING AS REQUIRED BY THE ACT AND NO. 200 OF 1957 OF SCHEDULE IV OF THE BUILDING RULES, 2003 AND ALL WATER COLLECTION & DISPOSAL RECEPTACLES ETC. MUST BE EMPTIED COMPLETELY TWICE A WEEK.

OFFICE OF THE EXECUTIVE ENGINEER  
BUILDING DEPARTMENT  
DATE: 05/03/2019  
THE KOLKATA MUNICIPAL CORPORATION

**BUSINESS BUILDING**